ULTIMATE FAMILY 371

AREA SUMMARY
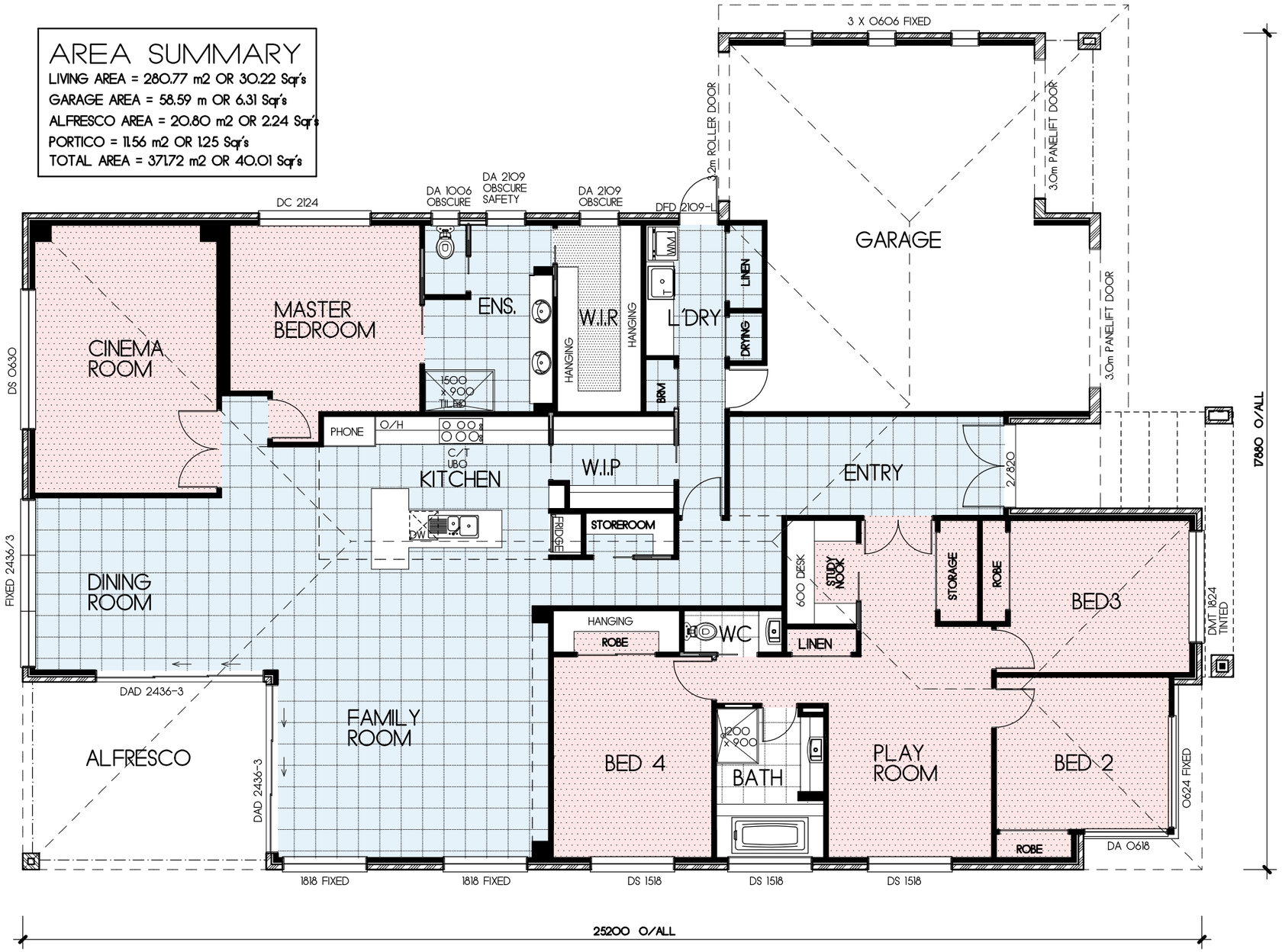
LIVING AREA = 280.77 m2 OR 30.22 Sqr's
GARAGE AREA = 58.59 m OR 6.31 Sqr's
ALFRESCO AREA = 20.80 m2 OR 2.24 Sqr's
PORTICO = 11.56 m2 OR 1.25 Sqr's
TOTAL AREA = 371.72 m2 OR 40.01 Sqr's